

Opening Date:
May 1, 2009

Closing Date:
June 25, 2009

**Midsouth Region Presents
Eric and Sara Dierks
Eventing Clinic**

**July 7 and 8, 2009
Alta Vista and Flying Cross Farms, Skylight, KY**



Eric (left) Richland Park CIC** 2008
Eric (above) giving a course walk at Rolex 2008

Eric and Sara Dierks are USEA ICP Level III instructors, 4 star eventers and graduate A Pony Club Members. They are dedicated to the education of young riders and have allowed us to offer this clinic at a fraction of the typical clinic cost. Eric and Sara work out of Overlook farm North in Virginia and Overlook Farm South in Florida. Their qualifications as clinicians are too extensive to list here! For more information, please see: <http://www.overlookfarm-eventing.com/staff.html>

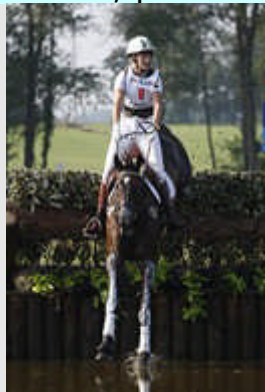

Sara & Somerset II are on the '09 Winter training list- See them at Rolex 2009



Midsouth XC clinic at Flying Cross - 2008

This clinic is being offered to Midsouth Pony Club members rated D3 and above. The clinic fee is \$160 for 3 - 1.5 hour sessions across 2 days (less than the cost of an entry fee for an event!). Limited stabling is available at Alta Vista Farm for an additional \$25/night/horse.

Clinic participation will be limited to 30 riders. A wait list will be created for anyone entered after the 30 cutoff. Special consideration will be given for any Midsouth member entered in 2009 USPC championships. This clinic would also be a great final tune up for Champagne Run at the Park HT scheduled for the weekend following the clinic.

Members/parents should complete and send in the clinic entry directly to the clinic secretary:

Cheryl Parsons, 437 Whitten Ridge Road, Milton, WV 25541

Make your check payable to: **Midsouth.**

Entry status and clinic ride times will be posted on the REGIONAL CLINICS page of the www.midsouthponyclub.org web site. No checks will be deposited before the closing date and then only deposited if you were accepted into the clinic. If you have any questions, email clpdba@aol.com or call Cheryl Parsons at 304-634-5392. Email is the preferred method of communication – include member name and pony club in all of your email communications.

Please remember a veterinarian's health certificate within 30 days is required for horses traveling into Kentucky. This clinic is 3 weeks after regional rally, so you could note both destinations/dates on the single certificate.

In order to ensure a quality clinic, each session will be limited to no more than 4 riders with riders/horses at a comparable level. Each rider accepted into the clinic will ride in a 1.5 hr Dressage and a 1.5 hr Stadium clinic on Tues and a 1.5 hr XC clinic on Wed. In addition, a cook out dinner and a question/answer session with the Dierks is planned for Tuesday evening at Alta Vista Farm.

Directions to Alta Vista Farm:

Address: 2114 Liberty Lane, Goshen, KY 40026

- From I64W, Exit 19B to merge onto Gene Snyder Freeway/I-265N/Ky 841N, to end. Right onto Rt. 42, 10.5 mi. then Rt. Liberty Lane, .8 to farm on right.
- From Rt. 71: exit LaGrange/Ballardsville exit. Rt. 53N thru LaGrange to end at Rt. 42. Rt. 42W or left to Liberty Lane on left.

Accomodations: Holiday Inn Express (LaGrange)-10 mi. (502) 222-5678. Best Western (LaGrange)-10mi. (502) 222-5500. Hampton Inn (Louisville)-15 mi. (502) 327- 8880. Best Western (Louisville)-15 mi. (502) 814-0004. Residence Inn by Marriott (Louisville)- 16.8 miles

Midsouth Eventing Clinic Registration Form
Alta Vista Farm & Flying Cross Farm, Skylight, KY
July 7 and 8, 2009

Rider Name: _____

Horse's Name: _____

Home phone: _____ Cell phone: _____

Pony Club: _____ Email address: _____

Mailing Address: _____

City: _____ State: _____ Zip: _____

Current Rating: _____ Planning to rate up in 2009?: Yes No

Current Level Rider is competing: _____ (BN, N, T, P, or > P)

Current Level Horse is competing: _____ (BN, N, T, P, or > P)

Stable with (rider name): _____

Clinic entry fee, \$160 per rider _____

Stabling Monday night July 6, \$25 per horse _____

Stabling Tuesday night July 7, \$25 per horse _____

Total payable to **Midsouth**: _____

Mail to: Cheryl Parsons, 437 Whitten Ridge Road, Milton, WV 25541

Entry Checklist:

- This Completed Registration Form
- Check for clinic/stabling (will not be deposited before June 30th)
- Negative Coggins within past 12 months (for each horse)
- 2009 USPC Medical Release
- 2009 USPC Activity Release